Official Zoning Map of Bois d'Arc Lake

Official Adoption Date:
October 30, 2018

Zoning Districts

- A&R, Agriculture and Ranching District (Minimum Lot: 5 Acres)
- RE, Rural Estate Single-Family District (Minimum Lot: 1 Acre)
- LD, Low Density Single-Family District (Minimum Lot: 30,000 sq.ft.)
- R&C, Retail and Commercial District (Minimum Lot: 1 Acre)
- RFO, Reservoir Facilities & Operations District (Minimum Lot: None)
- PD, Planned Development

Revisions
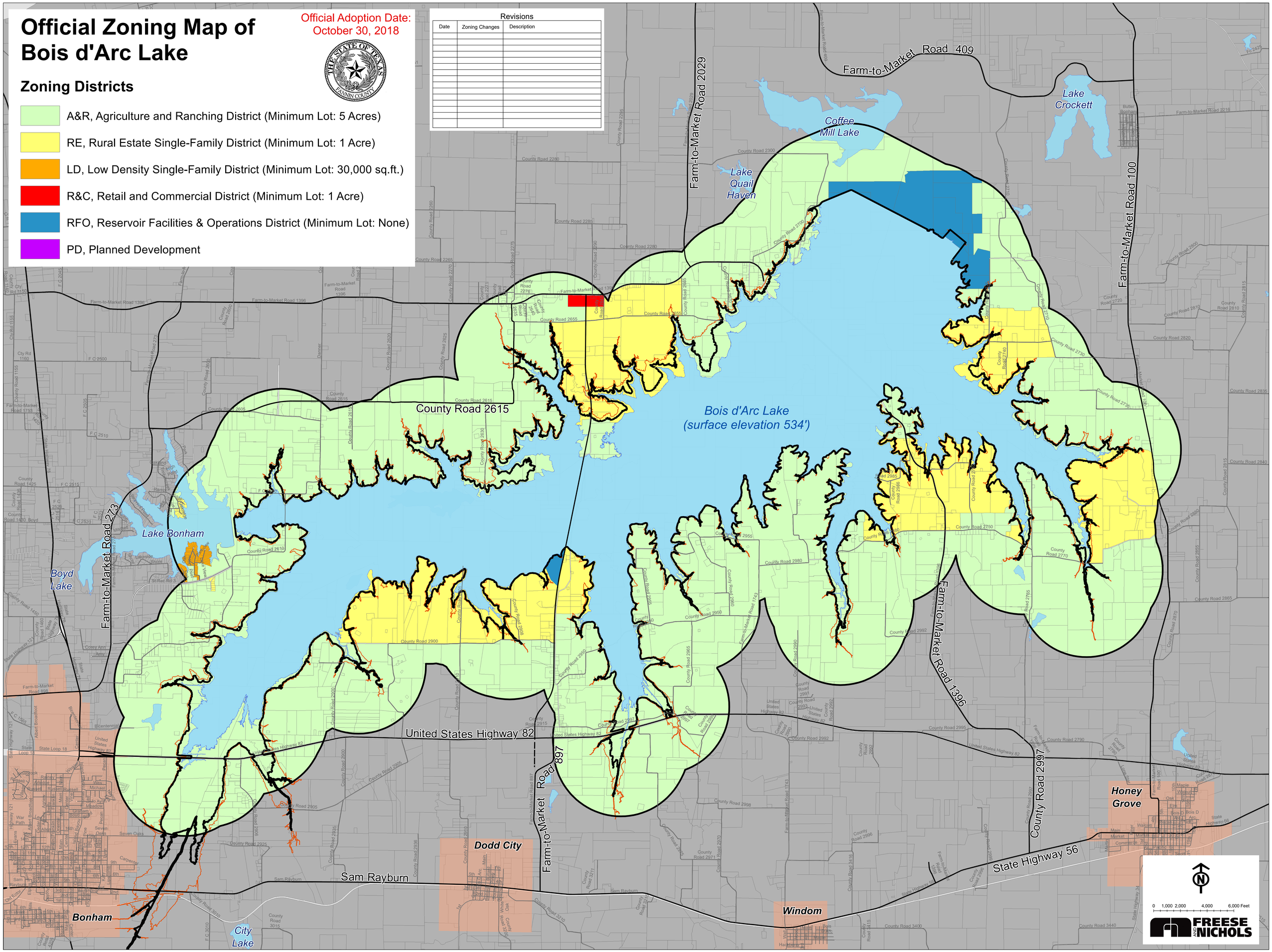
Date	Zoning Changes	Description